

REVISED PLAN SHOWING THE PROPOSED BUILDING IN A.No 53/85-86, PLOT No 42, NAGAPPA NAGAR, S. No 317 318/2 and 387/1, THIRUNEERMALAI VILLAGE, THIRUNEERMALAI TOWN PANCHAYAT, SAIDAPET TALUK. SCALE 1:8.

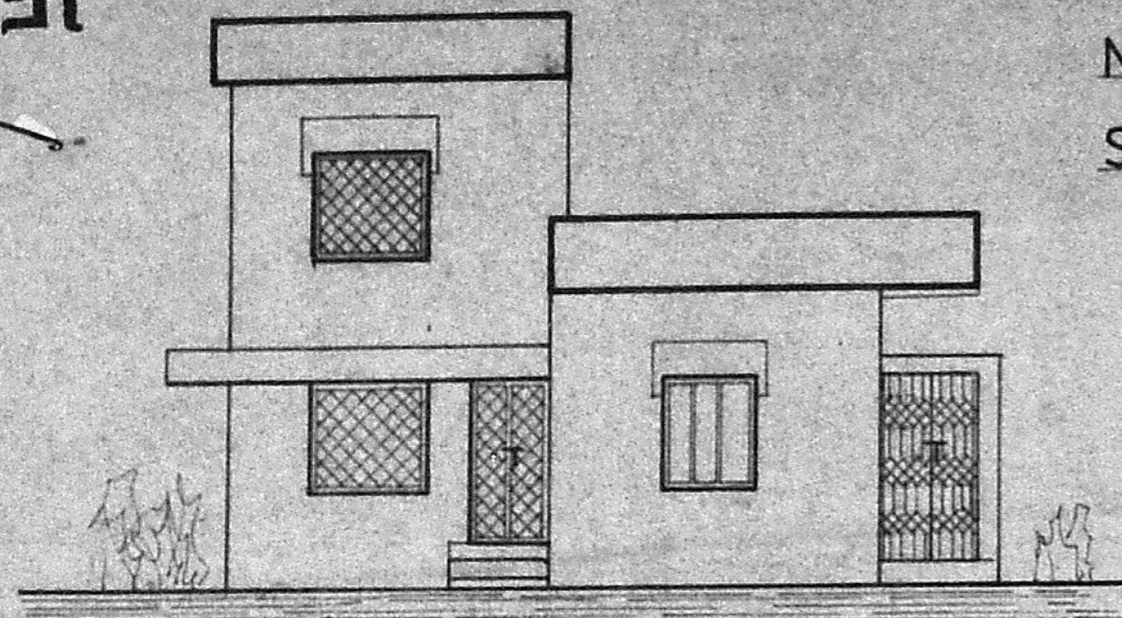

ELEVATION

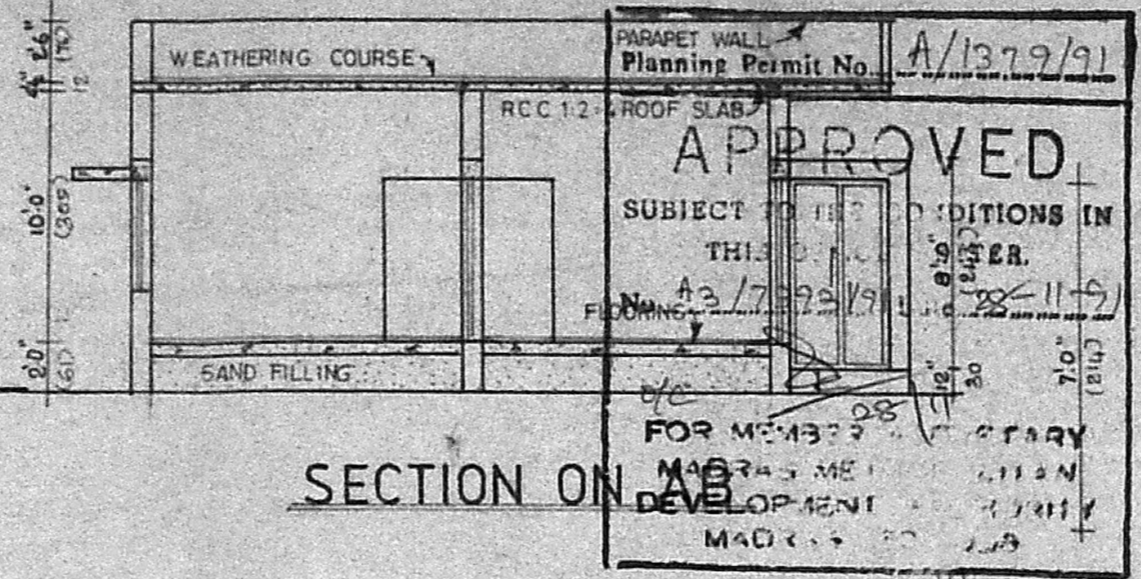

SECTION ON AB

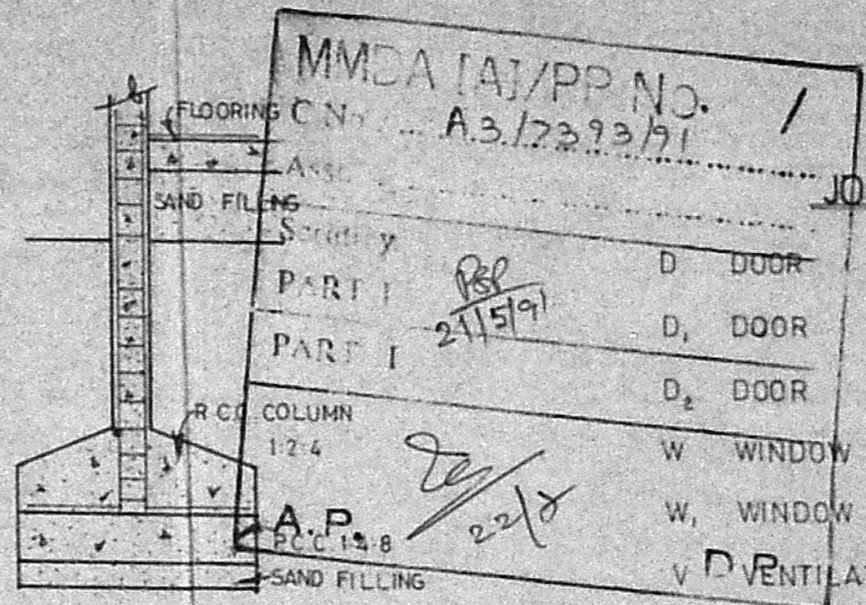

TYP RCC COLUMN DETAILS

MMDA [A]/PP No. A.3/7393/91

JOINERY	
PART I	D DOOR 3'3" x 6'6"
PART I	D <sub>1</sub> DOOR 3'0" x 6'6"
PART I	D <sub>2</sub> DOOR 2'6" x 6'0"
	W WINDOW 4'0" x 4'6"
	W WINDOW 6'0" x 4'6"
	V VENTILATOR 3'0" x 2'0"
	G GATE 4'3" x 7'6"

EXTENT

✓ PLOT AREA 2475 sqft 230 M<sup>2</sup>  
 PLINTH AREA 1066 sqft 99 M<sup>2</sup>

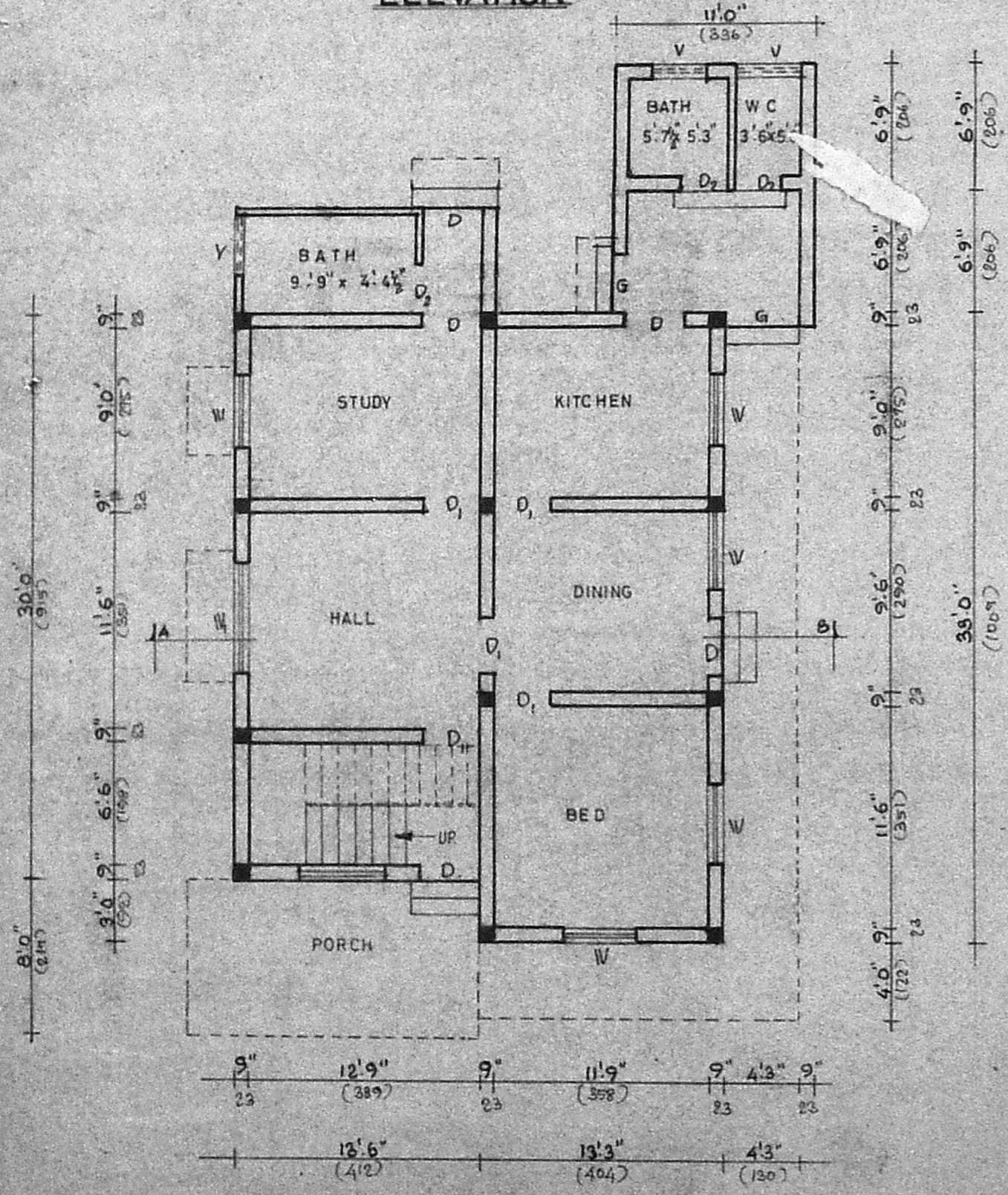

PLAN

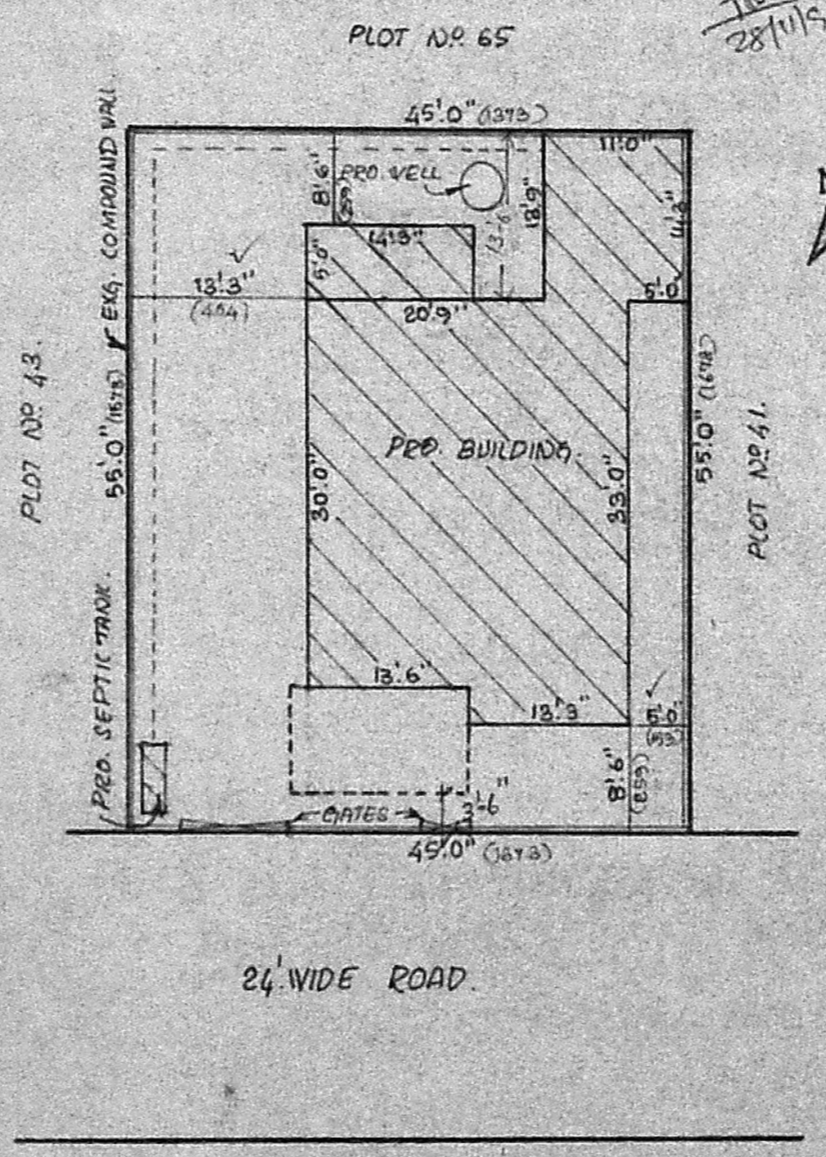

SITE PLAN SCALE 1:16

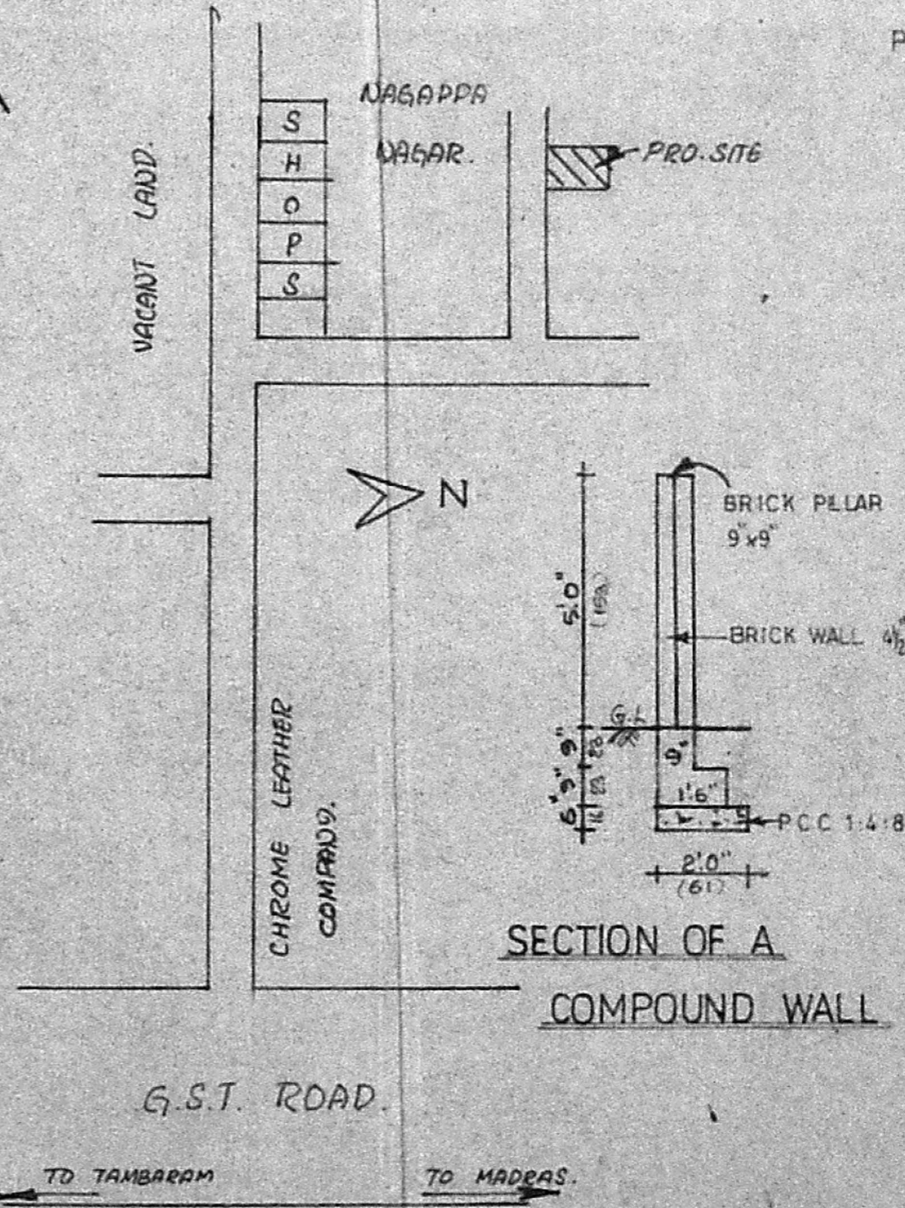

KEY PLANs

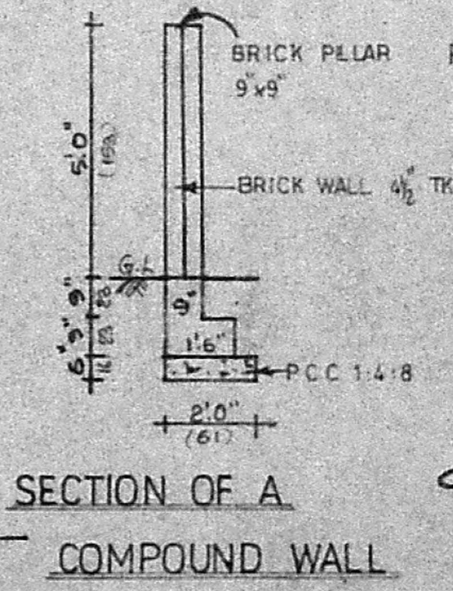

SECTION OF A COMPOUND WALL

INDEX

- PROPOSAL
- BOUNDARY
- EXISTING
- ROAD

L. Ms. Alamelu  
 OWNER

P. Raymond Ruban, D.C.E.  
 CONSULTING ENGINEER  
 DESIGNS 55, STATION ROAD,  
 CHROMEPET. Ph: 403078

LICENSED SURVEYOR

designs

ARCHITECTS & DESIGNERS  
 BUILDING CONTRACTORS  
 55 station road chromepe